

One South bound Lane to be maintained at all times

Wesbrook Mall

Bike Lane will not be affected

Parking lane

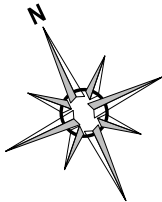

Date: 28-Jan-16 **Author:** Sarah Prak **Project:** Wesbrook - Test Holes Stage 1
Comments:
 Drawing NTS
 Drawing No. N/A
 Hours of Construction: 7:00am - 5:00pm
 CMBC will be notified and accommodated as required
 All signs placed to M.O.T.I standards
 All Parking to be removed as required through coordination with Utilities Management
 Project No. RISS 16-013
 Rissling Phone #: 604-946-4990 (after regular office hours press "0")

Exiting South bound out of the PSB is maintained

One South bound Lane to be maintained at all times

Wesbrook Mall



Public Safety Building

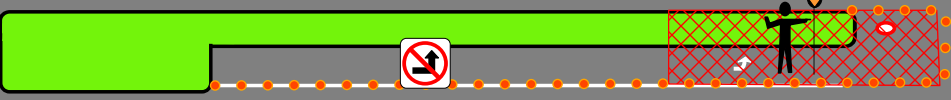

Parking lane



Bike Lane will not be affected

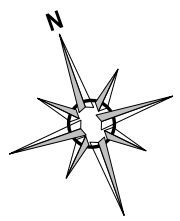

Date: 28-Jan-16 Author: Sarah Prak Project: Wesbrook - Test Holes Stage 2

Comments:
Drawing NTS
Drawing No. N/A
Hours of Construction: 7:00am - 5:00pm
CMBC will be notified and accommodated as required
All signs placed to M.O.T.I standards
All Parking to be removed as required through coordination with Utilities Management
Project No. RISS 16-013
Rissling Phone #: 604-946-4990 (after regular office hours press "0")

Hampton Place

Wesbrook Mall

One South bound Lane to be maintained at all times

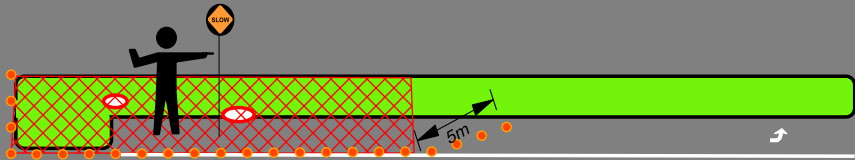

Parking lane



Bike Lane will not be affected

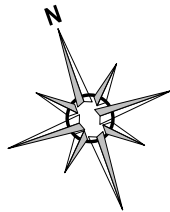

Date: 28-Jan-16 Author: Sarah Prak Project: Wesbrook - Test Holes Stage 3

Comments:

Drawing NTS
Drawing No. N/A
Hours of Construction: 7:00am - 5:00pm
CMBC will be notified and accommodated as required
All signs placed to M.O.T.I standards
All Parking to be removed as required through coordination with Utilities Management
Project No. RISS 16-013
Rissling Phone #: 604-946-4990 (after regular office hours press "0")

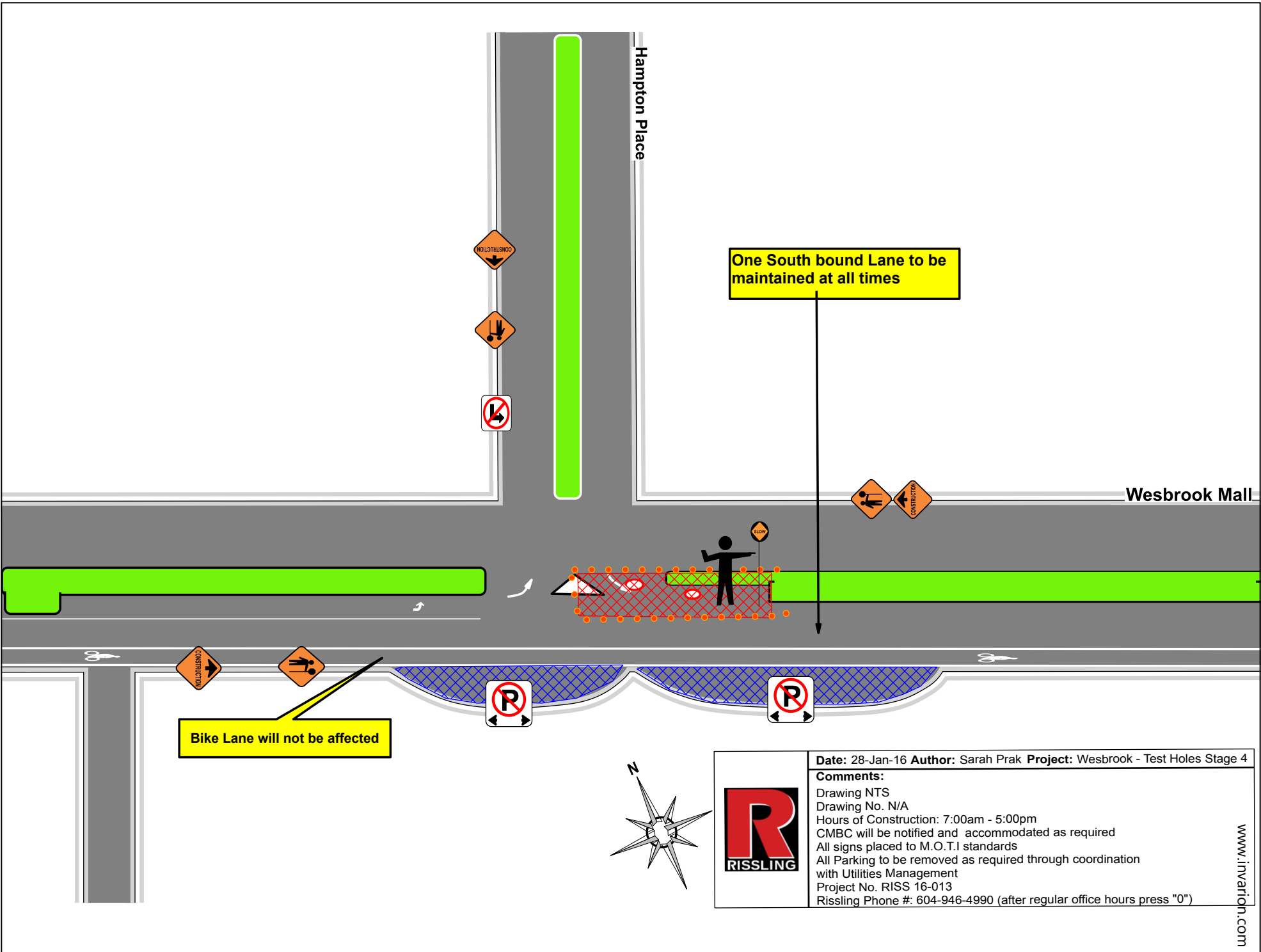

One South bound Lane to be maintained at all times

Bike Lane will not be affected

Date: 28-Jan-16 Author: Sarah Prak Project: Wesbrook - Test Holes Stage 4

Comments:

Drawing NTS
 Drawing No. N/A
 Hours of Construction: 7:00am - 5:00pm
 CMBC will be notified and accommodated as required
 All signs placed to M.O.T.I standards
 All Parking to be removed as required through coordination with Utilities Management
 Project No. RISS 16-013
 Rissling Phone #: 604-946-4990 (after regular office hours press "0")



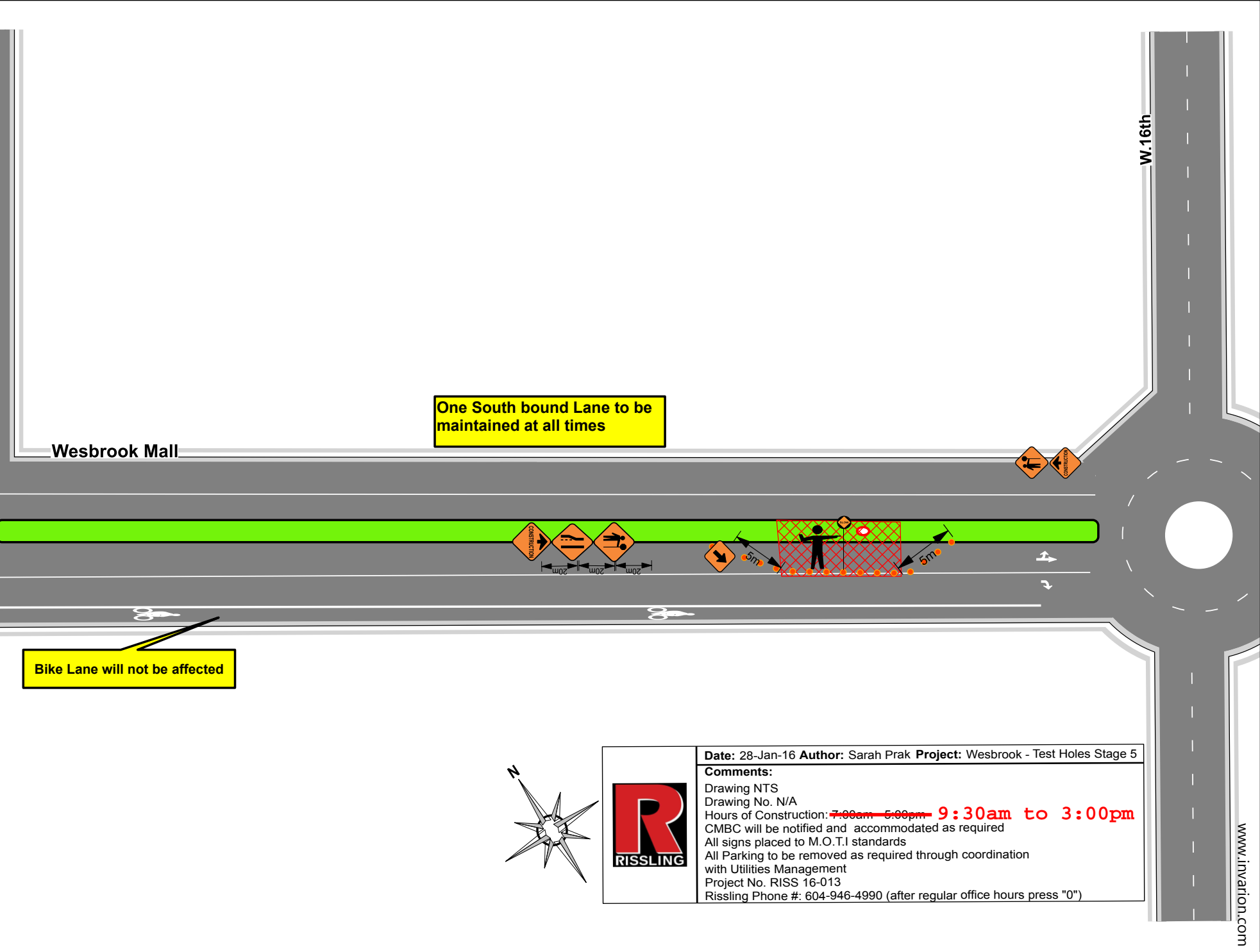

Wesbrook Mall

W.16th

One South bound Lane to be maintained at all times

Bike Lane will not be affected

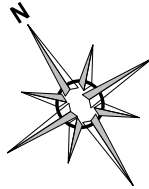

Date: 28-Jan-16 Author: Sarah Prak Project: Wesbrook - Test Holes Stage 5
 Comments:
 Drawing NTS
 Drawing No. N/A
 Hours of Construction: ~~7:00am - 5:00pm~~ 9:30am to 3:00pm
 CMBC will be notified and accommodated as required
 All signs placed to M.O.T.I standards
 All Parking to be removed as required through coordination with Utilities Management
 Project No. RISS 16-013
 Rissling Phone #: 604-946-4990 (after regular office hours press "0")