

Wesbrook Mall Water Main Locates

All test holes to find depth of bury and existing material makeup of the water mains.

Permanent restoration as per the following;

- asphalt roadway with 100mm depth of hot mix asphaltic concrete
- boulevard areas with 100mm depth of topsoil and grass seed
- all excavated test holes will be backfilled and restored in the same day, permanent asphalt will be weather pending

LOCATION 1 - water valves 16-34, 16-35 & 16-37 found to be in central boulevard

LOCATION 2 - water valve 15-05 found to be in roadway

LOCATION 3 - water valves 15-01 & 16-31 found to be in central boulevard

LOCATION 4 - water valve 15-64 found to be in the roadway

- fire hydrant and irrigation laterals will be exposed within the central boulevard

LOCATION 5 - water valves 22-22 & 22-23 found to be in the central boulevard

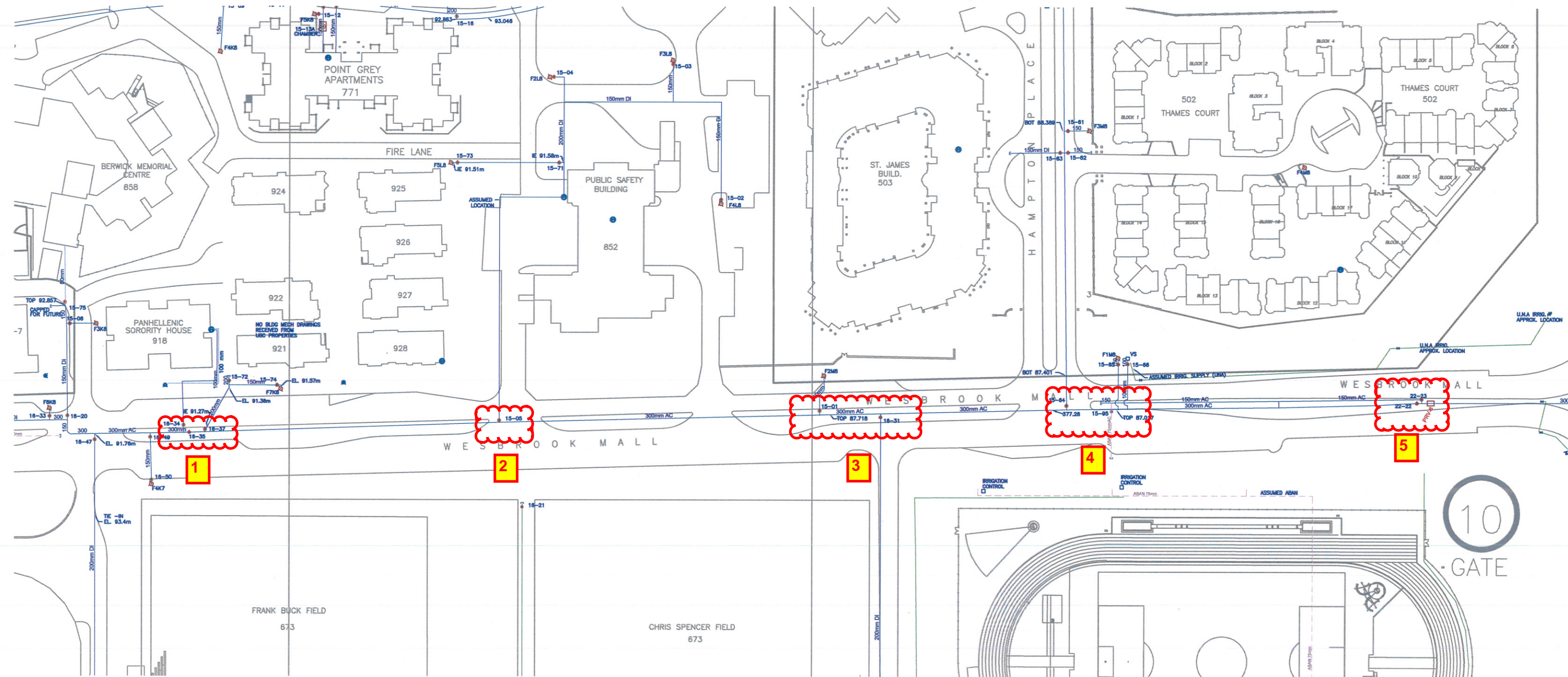





Location 1



Location 2



Location 3 & 4





Location 5 & 6



Location 7